Vmag™

ALL STACKED • ALL NATURAL

MARCH 2014

VOLUPTUOUS.COM

Voluptuous®

ANGEL 34G CHERRY 36G VICKY 38EE

MORE NEW GIRLS & XXX TIT-SEX

ANYA 34F JESSICA 36F CAMERON 38F

NIKKI 38H

VIDEO INSIDE

FIRST LOOK! G-CUP BRIT LILY MADISON

THE SCORE GROUP®

Vmag™
MARCH 2014

CONTENTS

VOLUME 21, NUMBER 3

DEPARTMENTS

5 **V-MAIL**
This issue: More on the pink debate, Hitomi vs. Venera and role-playing.

62 **V-SPOT**
Win Lily Madison's bra, 2013 awards update and how to become a V-Girl.

FEATURES

20 **INTERVIEW: LILY MADISON**
It's show and tell time with a British G-cup natural you're going to love.

PICTORIALS

12 JESSICA ROBERTS XXX
29 ANYA KOVAC
36 VICKY SOLEIL
44 ANGEL DELUCA XXX
54 MARIE LEONE
63 CAMERON SKYE
70 MARILLE
77 CHERRY BRADY
88 NIKKI SMITH XXX

NOTICE: THIS IS ADULT MATERIAL
All of the performers/models, and all of the characters that they portray, were over 18 years of age at the time of the photography. The content is inappropriate for minors and appropriate care should be taken to ensure that it is not viewed by anyone under 18 years of age.

Voluptuous (ISSN #1087-7657) is a monthly publication, plus one extra issue in December, for a total of 13 issues per year. Subscriptions (12 issues): $59.95 per year in the USA and $89.95 (U.S. funds only) in Canada. Published by The SCORE Group, 1629 N.W. 84 Ave, Miami, FL 33126. Periodicals Postage paid at Miami, FL and additional mailing offices. POSTMASTER: Please send address changes to: Voluptuous, 1629 N.W. 84 Avenue, Miami, FL 33126.

JESSICA ROBERTS
POINTY-TITTED SWEATER GIRL SHOWS HER WILD SIDE.
PAGE 12

ANYA PAGE 29

VICKY PAGE 36

ANGEL DELUCA
G-CUP GIRL-NEXT-DOOR COMES BACK FOR COCK!
PAGE 44

MARIE PAGE 54

CAMERON PAGE 63

MARILLE PAGE 70

CHERRY PAGE 77

NIKKI SMITH
THE BALL GAG COMES OFF AND THE COCK GOES IN.
PAGE 88

VOLUPTUOUS

subscribers can now add a **XXX bonus DVD** to their subscriptions. You get a DVD packaged with each issue!

DESTINY ROSE TAKES A COWBOY FOR A RIDE IN THE JANUARY '14 ISSUE OF VOLUPTUOUS

IT'S THE PERFECT JACK PACK AT AN ABSOLUTELY INCREDIBLE PRICE!

Get 12 ISSUES of Voluptuous

PLUS 12 BONUS XXX DVDs

FOR ONLY $79.95!

Or get 12 ISSUES of the magazine only for just $59.95

TOLL-FREE U.S. & CANADA 1•800•421•0760 ELSEWHERE +01-305•662•5959 24-HOUR, 7-DAY FAX 305•662•5952

MAIL TO: The SCORE Group (Dept. VO0314), 1629 N.W. 84 Avenue, Miami, FL 33126 USA

❑ **SEND ME 12 ISSUES OF *VOLUPTUOUS* 12 ISSUES WITH XXX DVD: $79.95/C$125.95/£79.95/€91.95**

❑ **SEND ME 12 ISSUES OF *VOLUPTUOUS* 12 ISSUES ONLY: $59.95/C$104.95/£65.95/€76.95**

Allow 4-to-8 weeks for delivery of first issue. All magazines will arrive in a discreet envelope to protect your privacy. By signing below, you certify that you are at least 18 years old. We accept checks or money orders in U.S. dollars, Canadian dollars, UK pounds and Euros only. All other countries: DVD Subscription $119.95/Magazine subscription $99.95. U.S. credit card orders must provide exact billing address if different from mailing address. New and current subscribers to *Voluptuous* will automatically save 15% off all DVDs and Magazines available in Voluptuous. This discount applies to SCORE Group products only, to be deducted prior to the addition of any S&H charges where applicable. Plus, new and current U.S. subscribers receive FREE S&H on all SCORE Group DVDs for the length of your subscription. *No discounts on magazine subscriptions. Some additional restrictions may apply. **15% discount available to U.S., Canada, U.K. & Mexico subscribers only.**

➤ **PLEASE INDICATE:** ❑ *NEW* ❑ *RENEWAL* *All special offers mentioned above are non-transferable and are applicable as long as your *Voluptuous* subscription remains current. Discounts and free shipping offers cannot be combined with any other discount offers and may be revoked at any time at the sole discretion of *Voluptuous* and/or The SCORE Group. Current subscribers that wish to switch to a DVD Bonus subscription will receive a dollar amount credit for undeliverable issues that may be applied towards the new subscription.

➤ **PAYMENT METHOD:** ❑ Check ❑ M.O. ❑ M/C/Eurocard/Access/Sirrus ❑ VISA/Plus ❑ AMEX ❑ Discover/Novus ❑ Maestro ❑ JCB ❑ Diners Club ❑ Union Pay

Card#_____ Exp._____ Security code_____ Amex Security code_____ Name_____ Age_____

Adress_____ City_____ State_____ Zip/Post code_____

Country_____ Email_____ Signature_____

VO0314

CREDIT CARD ORDERS WILL NOT BE PROCESSED WITHOUT A SIGNATURE

V mail

SEND YOUR LETTERS TO:
V-Mail, 1629 N.W. 84th Ave.,
Miami, Florida 33126 USA
Fax: 305-662-8922
EMAIL:VOLUPTUOUS@SCOREGROUP.COM

GREAT TITS, PERFECT NIPS

Dear *Voluptuous*,

Veronika (Dec. '13) has an incredible body and a face to match, I can never get enough of this beautiful woman. I really love those amazing tits and perfect nipples.–Jim, address withheld, via the Internet

PLAYING THE ROLES THAT BRING FANTASIES TO LIFE

Dear *Voluptuous*,

The December '13 issue should have been called "The Role-Playing Edition." You had Renee Ross dressed as a German barmaid for Oktoberfest, Anna Kay as a nurse and Rockell as a cowgirl.

Veronika is the chairwoman of busty girls with big, chewy nips.

Renee is certainly one of the prettiest models to grace your pages, not to mention her 40J-cups, some of the best ever seen. She should be in anybody's Top 10 pairs of all time. But Renee has great camera- and audience-awareness as well. She's almost Linsey-like with her penetrating, seductive look and her dazzling, bluish/green eyes. She communicates very well with her facial expressions. And her smile just wins me over.

And then you have Rockell. Is there any doubt that she was the best to debut in 2013? The girl is the total package: pretty, seductive, penetrating green eyes, an inviting smile, nicely textured, perfectly shaped G-cups and a nicely thick, well-proportioned body. What more can you ask for? A nice personality? Okay, I believe she has that, too, based on the quotes and her interview, which shows her to be nowhere near being anti-social. After all, she is a Southern belle, right?

Is Rockell the best model to ever come out of Alabama? Autumn-Jade might have something to say about that, but it's debateable.

Natalie Fiore is one of my favorite models of all time. Natalie seduces skillfully with her body language. She's definitely one of the best when it comes to teasing as she strips down methodically. She's also shown flashes of being romantic. I used to think Natalie was underrated, but that's certainly not the case now, especially after one of the most-significant growth spurts, going from triple-Ds to a full H-cup. Since her October '09 pics as a G-cup, she has re-invented herself, and I bet her new, natural H-cups have a lot to do with that. It's amazing what a growth spurt can do for a model, and she didn't have to pay one cent for them!

54Carrie Ashton showed off her pierced nipples in the December '13 issue. Anna Kay was a nurse with a unique bedside manner. Renee Ross was the beer maiden of our fantasies. Cowgirl Rockell made us want to ride her!

Natalie is a good model anyway, but add three natural cup sizes and she's even better.

Scarlet LaVey reminds me of Dors Feline with her tattoos and subtle demeanor. She has some pale, nicely textured and full H-cup naturals. Nice black see-through get-up she has on as well. And, boy, as far as her pussy is concerned, she spreads 'em!

Nice newcomer in Rene Love, who resembles the V-Girl legend Kim Eternity in her younger days.

Lastly, Carrie Ashton has a pretty face, a nice, dazzling smile and a well-proportioned body that's huggable. The only thing I'm not crazy about are her pierced nips. I'm not into pierced nips. I'll even accept pierced clits over pierced nips.–S.M., Baltimore, Maryland

THE REASONS HITOMI IS A V-GIRL AND VENERA ISN'T

Dear *Voluptuous*,

I was wondering when Venera will be modeling her natural, veiny boobs in *V-mag*. She weighs about the same as Japanese boob queen Hitomi, who has already been in *V-mag*.

Gracie Blue looked so hot in her debut pics in the December '13 *V-mag* and the November '13 *XL Girls*. I especially love her piercing blue eyes and juicy slit. The closeup pics of her hairy twat and the half-page ass shot were so mouth-watering. I love how she has her titties firmly together while displaying her meaty and hairy slitty. I also loved that pic of her titties hanging out over her bra whle she's still in her panties. I get all horny thinking of how great it would be to eat and lick Gracie's love juices.

On the second day of writing this letter, I got some alone time and blew a load for Ms. Blue's sweet and juicy slitty. I can't wait to see this busty newcomer in more layouts.

Rene Love looked like a babe with her tits ready to fall out of her dress on page 29 of her December '13 layout. Her booty looked so perfect in those sexy, white panties. Please get Rene to pose bent over with her lovely booty up in the air.

In the September '13 *V-mag*, I loved how Shyla Shy squirted milk out of her engorged titties and how juicy her pussy was looking.–G.V., Canada

Dear G.V.: A model's weight is only a minor factor in deciding whether she belongs in V-mag. *Body-type is a much more important consideration. So, although Hitomi and Venera weigh about the same, Hitomi's body is more voluptuous (she's 5'1", 110 lbs.)*

Venera (near right) and Hitomi (far right) weigh about the same, but Hitomi is a V-Girl and Venera is a *SCORE* Girl.

Vmag MARCH 2014

PUBLISHED BY THE SCORE GROUP

JOHN FOX *president & CEO*
DAVE ROSENBAUM *editor*
VANESSA VILCA *art director*
ELLIOT JAMES *associate editor*
KARL HYPPOLITE *assistant editor*

PRODUCTION
MICHAEL FEDERICI *print operations manager*
ANDRES BASTIDAS *network systems manager*

CUSTOMER SERVICE AND SUBSCRIPTIONS
For inquiries regarding existing *VOLUPTUOUS* subscriptions, please write to:
***VOLUPTUOUS* Customer Service**
1629 N.W. 84th Avenue, Miami, FL 33126 USA
For 24-Hour Credit Card Orders:
Phone: 305-662-5959 Fax: 305-662-5952
Email: cservice@scoregroup.com

CIRCULATION
BOB CERMAK *N.A. circulation manager*
Email: bcermak2001@verizon.net

NORTH AMERICAN DISTRIBUTION
CURTIS CIRCULATION COMPANY
730 River Road
New Milford, NJ 07646-3048 USA
Phone: 201-634-7400 Fax: 201-634-7499
CHRIS REARDON *account executive*
DEBBIE WHELAN *international sales*

UK EDITION
COMAG
Tavistock Road, West Drayton, Middlesex, UB7 7QE UK
Phone: 01895 433600 Fax: 01895 433602
ROBERT SMITH *account manager*

ADVERTISING
AMERICAN MEDIA WORKS
JOHN ROMANO & JAIME ROMANO *account executives*
Phone: 914-273-6309 Fax: 914-273-3215
Email: JR228@aol.com

The records required by 18 USC 2257 and associated regulations with respect to this product (and all graphical materials associated therewith) are kept at the office of the Publisher at the following location: Custodian of Records,The SCORE Group, a division of Quad Int'l., Incorporated, 1629 N.W. 84th Avenue, Miami, FL 33126 USA.

Retail price: USA: $9.99; Canada: $10.99; UK: £4.99. Bonus Edition: USA: $12.99; Canada: $14.99. March 2014. Vol. 21, No. 3 (on-sale January 7, 2014). © 2013 by The *SCORE* Group and Quad Int'l., Incorporated, all rights reserved. Republishing in whole or in part, including, but not limited to, any electronic media, is expressly forbidden except with written permission of The *SCORE* Group. *Naughty Neighbors*®, *Leg Sex*®, *40Something*®, *Voluptuous*® and *SCORE*® are registered trademarks of The *SCORE* Group and Quad Int'l., Incorporated. All persons depicted herein were at least 18 years of age at the time of the photography. Editorial Office: 1629 N.W. 84 Ave., Miami, FL 33126. Publisher disclaims all responsibility to return unsolicited material, and all rights in materials published vest in The *SCORE* Group and Voluptuous. Letters are assumed to be for publication, unless otherwise endorsed, and may be edited. This periodical is sold subject to the following conditions: it shall not be lent, resold, hired out or otherwise disposed of in a mutilated condition or in an unauthorized cover by way of Trade, except at the full retail price, or affixed to or as a part of any publication or advertising, literary or pictorial matter whatsoever, without the expressed written consent of the publisher. Any similarity between an individual person or people depicted in the fiction or artwork in this magazine and any real person or people is purely coincidental and is not intended as a representation of any particular individual or class of people. **PRINTED IN CANADA**

while Venera's is more slim 'n' stacked (she's 5'3", 112 lbs). For that reason, Venera has appeared only in SCORE. *The same goes for recent newcomer Sha Rizel, who we'd also call slim 'n' stacked, not voluptuous. Having big, natural tits is not the only criteria for being in* V-mag.

As for Shyla Shy, she does plenty of squirting (and fucking) in the DVD Preggos & Milkers, *available on page nine. The entire second disc of the DVD is devoted to her progression from pregnancy to post-pregnancy.*

IT'S ALL ABOUT THE TITS. THE PUSSY IS SECONDARY

Dear *Voluptuous*,

In the May 2013 edition, a reader complained about the publication of models not willing to show their pussies. I can not understand how someone can think his opinion is the only one that matters.

We live in a world where every person has different tastes. I buy your magazine to enjoy breasts and other curves. I don't care about pink and XXX. I just accept that there are other readers who do enjoy it and I don't mind. Not understanding that other people have tastes, too, is worse than being narrow-minded.

For me, not showing pink does not mean these models feel too good about themselves to do so. They just don't want to, and that's their right. That makes them even more attractive. I'm on the opposite site of that reader, but I don't go complain that your magazine should not show pink. Yes, I would like more big pictures just about the body and breasts and not about pink, but I'm old enough to realize that the world is not just about me.

Maybe that reader should just grow up or start his own magazine and find the models. Big breasts are awesome, and I can't find a reason not to publish more of Leanne Crow, Ashley Sage or any other model.––B.V., Belgium, via email

Bex Shiner (above left) will only show her tits when she debuts next issue. Maybe she'll make the transition from topless-only to showing her pussy as Melissa Manning (above) did. Or to fucking, like Maggie Green did.

MORE ON THE PINK DEBATE

Dear *Voluptuous*,

I've just about had enough of these people running off their mouths about who should show pink. Ashley Sage Ellison and Leanne Crow both are very attractive. So what if they don't want to show pink? We should like them for who they are. Hitomi made Model of the Year. She didn't show pink. I understand why, and I applaud her reasons. Does that take away from her beautiful body? No!

Models before them like Nadine Jansen, Bea Flora and Karla James did not show pink. C'mon, give these women a break. My favorite model of all time, Lorna Morgan, never showed pink, and she still went on to be one of the *V-mag* greats. *[Editor's note: Lorna did show pink.]*

What's the future of *V-mag*? Time will tell. I know we are all entitled to our opinion, but guys, leave these women to do what they do, which is entertain our fantasies, pink or no pink.–J.A., Carlsbad, New Mexico

ANOTHER BLACK CHICK WITH TITTIES GALORE!

Dear *Voluptuous*,

Rene Love (December '13) is gorgeous. She is yet another drop-dead voluptuous black woman that you guys have been lucky enough to find and showcase. Her nickname should

ATTENTION: Vmag™ SUBSCRIBERS ARE YOU MOVING? TELL US QUICKLY!

The U.S. Post Office only forwards periodicals-rate mail for 60 days, so we must have your new address within three weeks of your move to guarantee that you'll get all your issues. We cannot be held responsible for non-delivery of issues due to your address change.

MAIL TO:
Voluptuous Change of Address
1629 N.W. 84 Avenue
Miami, FL 33126 USA
Please include your mailing label or a legible copy.
email: cservice@scoregroup.com

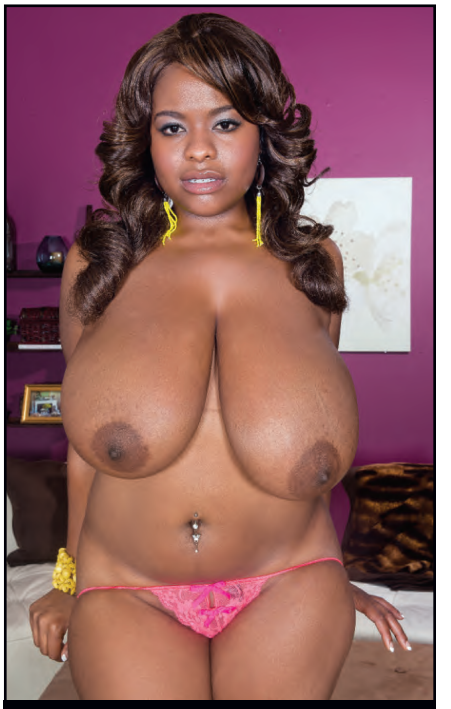

One reader thinks newcomer Rene Love (above) looks like late-1990s V-Girl Kim Hines (below), also known as Kim Eternity. We wouldn't throw either girl out of bed.

be "Titties Galore" because her breasts are so amazingly abundant. Also, she is pretty, sexy, thick and superbly built with luscious curves.

I don't know why these fine sistas aren't rating higher in your big-titty contests. Like Rene, they definitely have the big breasts, bodies and faces to take on any of the competition.
–D.B., address withheld, via email

Continued on page 18

V-mag™ MASTER DVD ORDER FORM

NEW AND EXCLUSIVE DVD RELEASES FROM *V-MAG*!

THICK CHICKS ON DICKS ANAL EDITION $39.95
❑ REGION-FREE DVD 2-DISC SET (PIX605D)
Two discs of the anal plumper-pounding action you crave. Starring Lisa Canon, Jazlyn Summers, Christina Kline, Skye Sinn, Julia Juggs, Sashaa Juggs and many more.

LARGE LOVIN' 3 ..... $39.95
❑ REGION-FREE DVD 2-DISC SET (PIX588D)
13 busty ladies ready to fulfill your plumper XXX dreams. Features Nikki Smith, Angel DeLuca, Jasmine Jones, Kendra Lee Ryan, Julia Juggs and more.

RIPE RACKS 2 ..... $39.95
❑ REGION-FREE DVD 2-DISC SET (VD268D)
12 of *V-mag's* hottest big titters masturbate for you. You'll love Roxi Red's 38K mocha cannons! Also starring Emilia Boshe , Nikki Smith and Leanne Crow.

FAST DELIVERY 2-3 DAYS IN THE US & 5-10 TO MOST INTERNATIONAL LOCATIONS!

READY FOR STUFFING $49.95
❑ REGION-FREE DVD 4-DISC SET (VD265D)

TITS ON TOP 2 ..... $39.95
❑ REGION-FREE DVD 3-DISC SET (PIX582D)

ON LOCATION PUERTO VALLARTA $39.95
❑ REGION-FREE DVD (VD255D)

ON LOCATION GRAND BAHAMA $39.95
❑ REGION-FREE DVD (VD238D)

THE BREAST OF SCORELAND $39.95
❑ REGION-FREE DVD 2-DISC SET (PIX441D)

GREATEST BIG-BUST DVD, VOL. 3 ..... $49.95
❑ REGION-FREE DVD 4-DISC SET (VD263D)

ULTIMATE CHERRY BRADY $29.95
❑ REGION-FREE DVD (PIX239D)

FUCKIN' NATURALS $39.95
❑ REGION-FREE DVD 2-DISC SET (PIX556D)

MY TITS, MY STORY $39.95
❑ REGION-FREE DVD (PIX527D)

MONTEGO BABES $39.95
❑ REGION-FREE DVD (VD252D)

MAMMARY MAMBO $39.95
❑ REGION-FREE DVD (PIX501D)

TITS & TUGS 9 ..... $39.95
❑ REGION-FREE DVD 2-DISC SET (PIX562D)

BIG-TIT SKINNY DIP $39.95
❑ REGION-FREE DVD (VD247D)

V-GIRLS NEXT DOOR $39.95
❑ REGION-FREE DVD 2-DISC SET (VD266D)

THE BREAST OF SCORELAND 2 ..... $59.95
❑ REGION-FREE DVD 4-DISC SET (PIX515D)

ALL STACKED, ALL NATURAL 2 ..... $39.95
❑ REGION-FREE DVD (VD250D)

ALL THE WAY RENEE $39.95
❑ REGION-FREE DVD (PIX473D)

CHUBBY 'N' FUCKED $39.95
❑ REGION-FREE DVD (PIX490D)

VOLUPTUOUS XTRA 12 ..... $39.95
❑ REGION-FREE DVD (PIX457D)

SEX IN THE TITTIES $39.95
❑ REGION-FREE DVD (PIX439D)

BIG ASSED WHITE CHICKS 4 ..... $29.95
❑ REGION-FREE DVD 2-DISC SET (PIX586D)

BUSTY ARIANNA $39.95
❑ REGION-FREE DVD (PIX472D)

COCOA NUT BUSTERS 2 ..... $39.95
❑ REGION-FREE DVD 2-DISC SET (PIX560D)

THICK CHICKS ON BLACK DICKS $29.95
❑ REGION-FREE DVD (PIX519D)

FULL FIGURED FOXES 2 ..... $39.95
❑ REGION-FREE DVD 2-DISC SET (VD256D)

HITOMI $29.95
❑ REGION-FREE DVD (VD261D)

THE BREAST OF XL GIRLS 2 ..... $49.95
❑ REGION-FREE DVD 4-DISC SET (PIX575D)

VOLUPTUOUS XTRA 14 ..... $39.95
❑ REGION-FREE DVD 2-DISC SET (PIX546D)

SCORE Jack Aids

See pages 19 and 76 for more information.

❑ FLESHLIGHT FLIGHT - FL105 ..... $59.95
❑ MINI HEAD TEAZER - PD103 ..... $34.95
❑ HELIX SYN - AN100 ..... $69.95
❑ FUCK ME SILLY ASS - PD102 ..... $349.95
❑ TOP GAUGE PUMP - CE105 ..... $59.95
❑ FUCK MY BIG FAT TITTIES - PD105 ..... $379.95
❑ BAD GIRL VIBRATING ASS - PD106 ..... $99.95
❑ NEON JELLY STROKER - PD107 ..... $15.99
❑ SILICONE PROSTATE MASSAGER - PD270223 ..... $29.95
❑ VENERA SPLAT MAT - SM01 ..... $69.95
❑ CHRISTY MARKS SPLAT MAT - SM02 ..... $69.95
❑ KARINA HART SPLAT MAT - SM03 ..... $69.95
❑ KALI WEST SPLAT MAT -SM04 ..... $69.95
❑ MICHELLE MAY SPLAT MAT - SM05 ..... $69.95

International Currency Conversion Chart

US $	Canadian $	U.K. £	EU €
$99.95	C$102.95	£61.95	€73.95
$59.95	C$61.95	£36.95	€43.95
$49.95	C$51.95	£30.95	€36.95
$39.95	C$40.95	£24.95	€28.95
$29.95	C$30.95	£17.95	€21.95
$19.95	C$20.95	£11.95	€14.95

COCOA NUT BUSTERS $39.95
❑ REGION-FREE DVD 3-DISC SET (PIX522D)

CHESTY PREGGOS 2 ..... $39.95
❑ REGION-FREE DVD (PIX447D)

VOLUPTUOUS XTRA 13 ..... $39.95
❑ REGION-FREE DVD (PIX500D)

PREGGOS & MILKERS $39.95
❑ REGION-FREE DVD 2-DISC SET (PIX581D)

SEXED & SUCKLED $29.95
❑ REGION-FREE DVD (PIX429D)

BUSTY BANG SESSIONS $29.95
❑ REGION-FREE DVD (PIX401D)

BUSTY RIDING ACADEMY $39.95
❑ REGION-FREE DVD (PIX400D)
❑ BLU-RAY DISC (PIX400BD) $39.95

STACKED & STICKY $39.95
❑ REGION-FREE DVD 2-DISC SET (PIX567D)

TOLL-FREE 1-800-421-0760 www.eBoobStore.com
WORLDWIDE +01-305-662-5959 FAX 305-662-5952 MAIL: The SCORE Group, Dept. VO0314 1629 N.W. 84 Avenue, Miami, FL 33126 USA

❑ **I'm a SCORE Group subscriber and I get 15% discount on my DVD order.** Customer ID#_____

Shipping & Handling **U.S.:** $4 per DVD. **Canada & the rest of the world:** $10 for the first, $3 for each additional (First Class Mail International) Delivery within 7-10 days. $10 per DVD (Priority Mail International-Minimum 2 DVD's) Delivery within 5-7 days. $60 for 1-10 DVD (Express Mail International). ***15% discount applies to U.S., Canada, Mexico & UK subscribers only; free shipping applies to U.S. subscribers only.** For tracking and the security of your package, US Orders are shipped via Priority Mail or express courier. Rush Delivery is available for an additional cost. Please call for rates and service availability. **Make checks or money orders payable to The SCORE Group.** We accept payment in U.S.$, CAD$, UK£ or €. Florida residents please add 7% sales tax. Credit card orders must provide the exact credit card billing address in addition to the mailing address if the two are different. All items are shipped in sturdy, discreet packaging to protect your privacy. All sales are final. Damaged DVDs will only be replaced for one of the same title if reported within 30 days of receipt. The SCORE Group cannot be held responsible for Customs seizures. By ordering, you certify that you are at least 18 years old. We do not ship Jack Aid products for orders going to Alabama, Mississippi and Utah due to distribution restrictions.

Payment Method: ❑ Check ❑ Money Order ❑ MasterCard/Access/Eurocard ❑ VISA ❑ American Express ❑ Discover/Novus ❑ Maestro ❑ JCB ❑ Diners Club ❑ Union Pay

Name _____ Age _____ Card # _____ Exp. _____

Security code required (last 3 digits above signature): _____ **American Express (4 digits above card #):** _____

Address _____ City _____ Country _____ Zip Code _____

Phone _____ Email _____ **Signature Required** _____

Credit Card Orders Will Not Be Processed Without A Signature And A Security Code

VO0314

V-mag™ BACK ISSUES DEPARTMENT

FEBRUARY 2014—Gya Roberts can't stop sucking her tits! Newcomer Brittany Kendall fucks. Jennica Lynn pics & interview.

JANUARY 2014—Arianna's steaming hot honeymoon fuck! Brittany Kendall and Valentina Monroe debut and much more!

HOLIDAY 2013—Stuffed with heavy racks! Check out *V-mag*'s annual contest issue and cast your vote for your favorite babe.

DECEMBER 2013—Sabina Leigh fucks and sucks two guys. New Rockell photos and interview. Natalie Fiore's growth spurt.

NOVEMBER 2013—Chantal Raye and Charlotte debut. Felicia Clover returns and Bailey Santanna gets a preggo fucking.

OCTOBER 2013—Janne Hollan makes a sexy return. Plump Kendra Lee Ryan debuts. Sirale and Pheona Monroe get fucked.

SEPTEMBER 2013—Terri Jane takes a sexy skinny dip and a sexy "Tits in Tight Tops" section featuring Renee Ross and more!

AUGUST 2013—Eight pages of V-Girls destroying bikinis. Gya Roberts sucks and shaves. Plus a bonus hardcore DVD.

JULY 2013—Biggest awards issue ever with full-length pictorials of every Newcomer of the Year. Plus a bonus XXX DVD.

JUNE 2013—Meet plump newcomer Scarlet LaVey, a good girl gone bad creaming her tits. Rockell returns. Jolie Rain facial.

MAY 2013—Roxi Red's first XXX. Bustier Lana Ivans returns and Jolie Rain. MILF Sophia plus Brandi Sparks & Jasmine Jones.

APRIL 2013—Melissa Manning, Anjii Ross and Morgan Page wow you with their fat and juicy tits! Melissa Reed's first XXX.

MARCH 2013—After a six-year hiatus, Joana Bliss is back and better than ever! K-cup Roxi Red debuts. Felicia Clover's first XXX.

FEBRUARY 2013—Rockell makes her *V-mag* debut. Plus, the Montego Babes: Micky Bells, Gya Roberts and Terri Jane.

JANUARY 2013—Jam-packed with the busty beauties you love! All the best girls of the year, plus the XXX "Dirty Dozen" DVDs.

HOLIDAY 2012—Cover girl Gya Roberts is back and racking them up for you. The biggest tits ever. Krystal Swift fucks, too!

DECEMBER 2012—Check out the tits on covergirl Roxanne Miller and Krystal Swift. Japanese stunner Hitomi is back.

NOVEMBER 2012—German newcomer Emilia Boshe and her 38HH rack! Shyla Shy is preggo and fucking! Karina Hart returns.

OCTOBER 2012—New V-Girl Janne Hollan interview and photos! Siri fucks and gets a cum facial. Newcomer Goldie Ray.

SEPTEMBER 2012—Siri is a good girl gone bad. Jenna Valentine and Leanne Crow in a busty pillow fight. Sabina Leigh XXX.

AUGUST 2012—Karla James, Dors Feline, Destiny Rose, Gya Roberts, Victoria Lane and Camille Morgan XXX 3-way.

JULY 2012—Micky Bells and Natalie Fiore go tit-to-tit and Elaina Gregory returns with a full bush. *Cocoa Nut Busters* preview.

JUNE 2012—Renee Ross is Model of the Year. The winners of Plumper, Ass, XXX and Newcomer of the Year categories.

MAY 2012—First Melissa Manning pics. Diane Poppos, Samantha 38G, Karina Hart and Shyla Shy. Bunny De La Cruz XXX!

APRIL 2012—Hitomi's ultimate wet T-shirt show. Destiny Rose finally goes all the way. Arianna Sinn gets wet in the tropics!

MARCH 2012—Catt Green and Beverly Paige stroke and tit-fuck a cock together. Super-busty Dors and Natalie Fiore return.

FEBRUARY 2012—Cover girl Terri Jane and her 30K rack are back! Super-stacked Elaina Gregory returns for her first tug job!

JANUARY 2012—Check out V-mag's annual contest issue. Check out all of the busty, curvy babes who were tops in 2011!

HOLIDAY 2011—Cover girl Micky Bells, a three-way with Maserati and Desiree. Newcomer Catt Green unveils her teen tits.

DECEMBER 2011—The debut of the *Montego Babes* trio, featuring newcomer Gya Roberts, Micky Bells and Terri Jane.

NOVEMBER 2011—Bow down to the Queen of Cleavage, cover girl Micky Bells. EXTRA! V-mag legend Diane Poppos is back,

OCTOBER 2011—J-cup Leanne Crow debuts. Dors Feline, Valory Irene, Terri Jane & Lana Ivans in a preview for *Big Tit Skinny Dip.*

SEPTEMBER 2011—Summer's end is here and we're celebrating the best of our big tits in tiny bikinis! Covergirl Terri Jane debuts.

AUGUST 2011—Natalie Fiore, bustier than ever and showing off her rack in the tropics. Scarlett Rouge & Shyla Shy in XXX.

JULY 2011—Cherry Brady returns in a bullet bra. Taylor Steele's first tug job. Arianna Sinn and Sophie Mae tit-to-tit.

Select digital back issues available now at eBoobStore.com. You can view them on your phone, iPod, iPad or tablet. Scan this QR code to check them out!

MAIL TO: The SCORE Group (Dept. VO0314), 1629 N.W. 84th Avenue, Miami, FL 33126 USA

Send me the following back issues. $10 PER ISSUE INCLUDING SHIPPING. CANADA C$15.00, UK £10, EU €12 ALL OTHER COUNTRIES $15 USD, including shipping. **Two magazine minimum order for international customers** *15% discount applies to U.S., Canada, Mexico & UK subscribers only. U.S. orders are shipped via First Class or Priority Mail. International orders are shipped via Global Priority Mail (where available) or First Class Mail. Rush Delivery is available for an additional cost. Please call for rates and service availability. Make checks or money orders payable to The SCORE Group. We accept payment in U.S.$, CAD$, UK£ or € Florida residents please add 7% sales tax. Credit card orders must provide the exact credit card billing address in addition to the mailing address if the two are different. All items are shipped in sturdy, discreet packaging to protect your privacy. All sales are final. The SCORE Group cannot be held responsible for Customs seizures. By ordering, you certify that you are at least 18 years old.

❑ I am a V-MAG subscriber & save 15% on all issues ordered.

VOLUPTUOUS: ❑ Feb. '14 ❑ Jan. '14 ❑ Hol. '13 ❑ Dec. '13 ❑ Nov. '13 ❑ Oct. '13 ❑ Sept. '13 ❑ Aug '13 ❑ July '13
❑ June '13 ❑ May '13 ❑ April '13 ❑ Mar. '13 ❑ Feb. '13 ❑ Jan. '13 ❑ Hol. '12 ❑ Dec. '12 ❑ Nov. '12 ❑ Oct. '12
❑ Sept. '12 ❑ Aug '12 ❑ July '12 ❑ June '12 ❑ May '12 ❑ April '12 ❑ Mar. '12 ❑ Feb.'12 ❑ Jan. '12 ❑ Hol. '11
❑ Dec. '11 ❑ Nov. '11 ❑ Oct. '11 ❑ Sept. '11 ❑ Aug. '11 ❑ July '11 ❑ June '11 ❑ May '11 ❑ April '11 ❑ Mar. '11

Payment Method: ❑ Check ❑ M.O. ❑ M/C/Eurocard/Access/Sirrus ❑ VISA/Plus ❑ AMEX ❑ Discover/Novus ❑ Maestro ❑ JCB ❑ Diners Club ❑ Union Pay In case of sellout, list alternate choice(s): _____

Credit Card #: _____ Expires: _____

Provide Security Code (Last 3 Digits Above Signature): _____ American Express Cardholders enter the 4 digits above Card No. Here: _____

Name: _____ Age: _____ Cust. ID #: _____

Address: _____ Telephone/Email: _____

City: _____ State/Country: _____ Zip/Postal Code: _____

Signature: _____ VO0314

Credit Card Orders Cannot Be Processed Without Signature and Security Code

TOLL-FREE U.S. & CAN.
1-800-421-0760

24-HOUR FAX
305-662-5952

WORLDWIDE
+01-305-662-5959

INTERNET
www.eBoobStore.com

WE ACCEPT PAYMENTS IN U.S.$, C$, £ AND €

JESSICA ROBERTS

BIGGER IS BETTER

Girls…sometimes they don't see themselves the way we see them. Take Jessica. She's getting ready for her high school reunion and feeling insecure. "I just want to look good, and I don't feel I do," she tells Tony. "It's my high school reunion, and I'm a little bigger than I was back then. I grew." Yeah, she grew…into F-cup tits and a big, round, sexy ass. Tony tries to tells her how sexy she looks, but words just won't do. He's going to have to prove it.

BARE FACTS

Jessica Roberts

Birthday: May 24, 1988 **Age:** 25
Height: 5′8″ **Weight:** 170 lbs. **Bra:** 36F
Lives: Chicago, Illinois
Measurements: 43-29-43
Occupation: Model
Previous Appearance: February ′14
DVDs: Jessica's first XXX DVD, *Voluptuous Xtra #15*, is due out next issue!

Jessica is smiling and cumming as Tony pounds her missionary and from behind, proving again that the best way to show a girl how much she turns you on is with your hard-on. Tony wants to cum on Jessica's tits, but her pussy is so tight and good, he can't help but cum inside. "Are you feeling better about yourself?" Tony asks as his love fluid streams out of Jessica's pussy. "Yeah, I am," Jessica says, and it looks like she won't make it to that reunion.

C'MON DOWN TO SCORELAND.COM, COWBOY!
THE WORLD'S #1 BOOB LOVERS' SITE SINCE 1997
GET EXCLUSIVE PHOTOS & VIDEOS OF NEWCOMERS YOU CAN'T SEE ANYWHERE ELSE
DESTINY ROSE
New Loyalty Program–earn an additional free site for each month you're a member.
New high-res photos & HD videos using the latest CDN Technology.
See the new models first on SCORELAND.
Your satisfaction is 100% guaranteed–or your money back!
TAKE A FREE TOUR NOW!
SCAN THIS QR CODE WITH YOUR SMART PHONE AND SEE WHAT YOU'VE BEEN MISSING!*
*To be able to read this QR code, you will need a smart (camera) phone equipped with a QR code application.

V-MAIL

Continued from page 8

If you had to share Sabina Leigh to fuck her, would you?

TWO INTO ONE EQUALS FUN!

Dear *Voluptuous*,

Sabina Leigh (Dec. '13) is just sex on a cracker. I'm not really into sharing, but I'd bang her with another guy in a heartbeat. Even faster solo! Bring her back for more soon.–Dan, address withheld, via the Internet

TITS, ASS & A BIT OF CLASS

Dear *Voluptuous*,

For quite some time I have been a fan of buxom women with character and flair. But there are some things that I feel will improve your publication. For example, some wardrobe additions such as formal gown gloves (full-length), designer sunglasses, various forms of women's lingerie and sheer girdles.–D.B., West Brentwood, New York

HUSBAND AND WIFE WANT TO ENJOY ALL OF ROCKELL

Dear *Voluptuous*,

My husband and I look forward to receiving our new issue of *Voluptuous* each month. We like to look at the models and compare our favorites. In the December 2013 issue, we agreed Rockell is the sexist model yet. We call Alabama our second home. Rockell just adds to the beauty of the state. We would enjoy a hot evening with her.

Sabina Leigh's layout with the hung studs was hot!–Kimmy, Dawson Springs, Kentucky, via email

INTRODUCING THE SPLAT MAT

Cum on her face! Cum on her tits! Cum on her pussy!

Then cum again!

41"

24" Christy Marks

Kali West

Karina Hart

Michelle May

Venera

5 GIRLS TO CHOOSE FROM! *Life-size!*

JACK THEN SPLAT!

Enjoy your go-to girl to your hard-on's desire with the Splat Mat. Printed on resilient vinyl, this life-sized, super-high quality image of your favorite busty babe in her hottest pose puts her in your face and at your feet for hours of P.O.V. jacking pleasure. Choose from five sexy mats.

$69.95 • £44.95 • €53.95 • C$73.95 S&H $15 US, $45 Int'l

ORDER NOW ON PAGE 9

CUM CLEAN!

Easy clean-up with just a damp cloth for repeat use.

CONVENIENT

Rolls up crease-free for easy storage and complete discretion.

Lily Madison

Redhead alert!

Lily's big, Brit tits will keep you cumming!

INTERVIEW BY
DAVE ROSENBAUM

As we said in the February '14 issue, "The latest invasion of busty Brits continues!" Busty British naturals, of course. They've been in large supply since 1996, when Linsey Dawn McKenzie debuted, and the big, British tits just keep on coming…and keep us cumming!

Only 22 years old, Lily Madison is the kind of girl who gets us excited. She's pretty. She has long, lush red hair. And she has big, impossibly firm, tan-lined, G-cup naturals.

Lily has been web-camming for two years, but this is her first time showing her spectacular body in a magazine. We were so excited about Lily we flew her to Eleuthera, the Bahamas for a week of beachside photo shoots, before flying her back to our studio in Miami, Florida so we could get to know her better.

V-men, prepare to fall in love.

V-MAG: Hi, Lily, and welcome to *Voluptuous*. You're having a bit of an adventure, aren't you?

LILY: I am! I went to the Bahamas from London and shot lots of videos and photo sets on the beach and by the pool, and then I arrived in Miami, and here I am in the *Voluptuous* studio!

Vmag™
DEBUT

V-MAG: Which is where you belong. Eleuthera is beautiful, isn't it?
LILY: Yes. I've never been anywhere like that before. I haven't been to many beaches.
V-MAG: Where exactly in the UK are you from?
LILY: London.
V-MAG: Born and raised?
LILY: Yes.
V-MAG: Had you ever gone topless on a beach before?
LILY: I had but not on a topless beach, just where I flashed and did things I'm not supposed to. I have done some sneaky flashing.
V-MAG: When you flash a guy, what's his reaction?
LILY: *[Laughs]* Kind of shocked. Mouth open. Just shocked.
V-MAG: Girls like you with boobs like yours don't come along often. We've always thought the UK is the land of big boobs.
LILY: I've heard that a lot. A lot of American guys say to me, "So many English girls have massive boobs. Is there something in the water? What are they feeding you because you all have such big, natural breasts."
V-MAG: Is it true?
LILY: I guess so. There are a lot of girls with big, natural breasts in England.

BARE FACTS

Lily Madison

Birthday: April 9, 1991
Age: 22 **Height:** 5′1″
Weight: 128 lbs. **Bra:** 34G
Measurements: 42-30-38
Occupation: Web cam model
Lives: London, England
Video: Available online to members at Scoreland.com

“I don’t mind showing off my body at all.”

V-MAG: Some of our most-famous girls are from the UK. Do you know some of them?
LILY: I've seen some of them. I've never met any. I've seen them on the website.
V-MAG: So if I said to you, "Linsey Dawn McKenzie," would you know who she is?
LILY: No. *[Laughs]*
V-MAG: Really? I know why. You're young! How old are you?
LILY: I turned 22 last April.
V-MAG: So when Linsey made her debut in 1996, you were five. Wow! Do you know who Nicole Peters is?
LILY: No.
V-MAG: Kelly Kay?
LILY: No. I'm a newbie.
V-MAG: How big are your boobs?
LILY: They are 34Gs.
V-MAG: So you're really small around the ribcage and big in the boobs.
LILY: Yes. I was a D-cup when I was 13.
V-MAG: What's the legal age of consent in the UK?
LILY: Sixteen.

Vmag
INTERVIEW

V-MAG: When you were 16, old enough to show your boobs, how big were they?
LILY: An E or an F.
V-MAG: Are you still growing?
LILY: My breasts? I don't think they're growing anymore. Some of my bras are getting tight, but most of them fit.
V-MAG: When you gain weight, does it all go to your boobs?
LILY: Yeah. Everything goes to my boobs. Including eyes.
V-MAG: Are you the bustiest person you know?
LILY: Yes. By far. I have a couple of busty friends, but none of them are as busty as myself.
V-MAG: When you go out in public, do you get a lot of attention?
LILY: Yes. Guys normally make comments. Sometimes they shout things over the street at me like, "Oh, my god, big tits." "Look at the size of her boobs!" Like to their friends.
V-MAG: I have a theory about that. Guys shouldn't say to a girl, "Big tits." They should say, "Nice tits." That's a compliment.
LILY: Exactly. I know I have big tits. "Big tits" is just an observation.
V-MAG: And you've never modeled for a magazine or website?
LILY: No. I do webcam modeling, but it's not modeling as such.
V-MAG: What is it?
LILY: It's all online, and it's like stripteases for guys. Private chats.

V-MAG: And you've been doing that for how long?
LILY: Two years.
V-MAG: So two years ago, you figured out that guys would pay money to watch you play with your boobs. How did you come to that conclusion?
LILY: My friend found some websites, and we were like, "You can get paid for sitting around and taking your top off?" We didn't believe it. We were young and didn't know about these things, and then we started doing it and found out that people would pay money for it, and it went from there.
V-MAG: You were not aware until you were 20 that guys would pay to see your tits?
LILY: *[Laughs]* Yeah. I had never heard of anything like that before.
V-MAG: Lily, you just squeezed your tits together. Did you realize you just did that?
LILY: No. Guys always say, "I love it when you squeeze your boobs. You don't even notice you're doing it." They're in the way!
V-MAG: Lily, your boobs are not in the way! Anyway, back to webcamming. Do you like it?
LILY: Yes. I love it. It's so much fun. We can do crazy things. I can even stand there hula-hooping in a bra and guys will love it. We can do fun things. We can be really creative, and we get to meet the most interesting people.
V-MAG: Fun things like what?
LILY: Hula-hooping and dressing up and raffles and games.
V-MAG: Anything, perhaps, involving beer or soda cans?
LILY: *[Laughs]* Yes! I can crash cans between my boobs. I can crush cans with my cans! Wanna see?
V-MAG: Sure! *[She demonstrates]* How did you find out you could do that?
LILY: I was at a music festival, and a guy was looking at my chest, and he had a beer can, and he came up to me and said, "Do you think you could crush this between your breasts?" And I said, "I'm not sure. I guess I'll try," and so I did it, and everyone was cheering. And that's how it happened.
V-MAG: How drunk was he?
LILY: He was very drunk. And once I knew I could do it, I kept doing it.
V-MAG: That's an amazing skill. So, two years of webcamming, and then you found your way into our lives. Did we find you or did you find us?
LILY: Lots of American guys kept saying to me, "Oh, you should be in *SCORE* and *Voluptuous*." So I said, "What's that?" and they'd say, "It's a magazine. This is where you should go and apply." So I looked into The SCORE Group and started talking to you on Twitter, and then we emailed back and forth, and eventually you said, "We want you to come and shoot for us." So I said okay.
V-MAG: Does it surprise you that there are websites and magazines devoted to women with big boobs?
LILY: I have so many guys who tell me that they love big breasts that it doesn't surprise me.
V-MAG: What do you think about big breasts? Do you like them?
LILY: I love them. I can't imagine having smaller breasts, and I do like them on other girls, too. Having big breasts makes me feel womanly.
V-MAG: They're very impressive. Nice tan lines, too.
LILY: I've always had them. And I'm very pale.
V-MAG: Are you aware of how big your areolae are?
LILY: Guys tell me all the time. They say, "Can you measure them for us?"
V-MAG: Let's measure them.
LILY: Okay. *[She takes a tape measure and measures them]* Four inches. Maybe a little bit more.
V-MAG: Maybe close to five inches.
LILY: Of course, I can't see them when I look down.
V-MAG: And they will get darker as you get older. They're very pale now. And your boobs are very pointy. Thirty-two G?
LILY: Yes, but when I buy bras, I usually buy a 34G.
V-MAG: You have a small ribcage for having boobs that size. So, now you're a magazine model. Other than perhaps a close friend, does anybody know about your webcamming or modeling?
LILY: Everyone knows! *[Laughs]* Friends, family.
V-MAG: How do they react?
LILY: At first they were a little bit worried, but my family is very supportive and they stick by me. As long as I'm happy, that's all they care about, and I'm very happy.
V-MAG: I read on your model info sheet that you want to visit Japan.
LILY: I love Japanese fashion, culture and food, and I haven't had a chance to go there yet.
V-MAG: And the vending machines…
LILY: Oh, yeah! *[Laughs]* I heard that in Japan, you can buy used panties in vending machines, and I want to see if

Continued on page 76

"Guys always shout things about my boobs like, 'Hey, big tits!'"

"I once handed out flyers while wearing a top with a low neckline and a short skirt," Ukrainian 21-year-old Anya Kovac said when we asked about the most-fun job she's ever had. "All the men were taking flyers and looking down my shirt. I gave them all away in 10 minutes!"

ANYA KOVAC

SHOW AND TELL

BARE FACTS

Anya Kovac

Birthday: December 24, 1992 **Age:** 21 **Height:** 5′3″
Weight: 148 lbs. **Bra:** 34F **Measurements:** 40-30-38
Born and Lives: Ukraine
Previous *V-mag* Appearance: June ′13
Video: A solo video is online at Scoreland.com

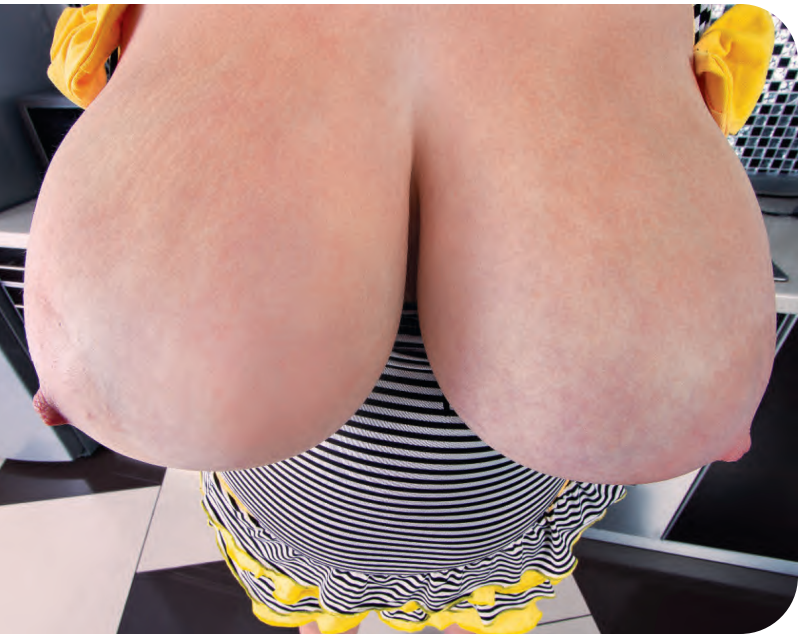

This is Anya's second appearance in *V-mag*. She debuted in the June '13 issue and was thrilled when she saw her layout. "I showed the magazine to all my friends," she said. "I even showed it to some people who are not my friends." Such as? "I was at a restaurant, and I saw a nice man, and I took the magazine out of my purse, walked over and handed it to him."

Can you imagine sitting at a restaurant and having a sexy, pretty, super-busty girl like Anya walk over and hand you a copy of *V-mag*? "I could see he was shocked, like, 'What is this?' But then I said to him, 'Turn to page 57, and he did, and then he looked at the pictures, and then he looked at me as if he was trying to figure out if we were the same person. And then I said, 'My name is Anya.'" And then what happened? "He didn't finish his dinner, but he got a personal show… and a lot more."

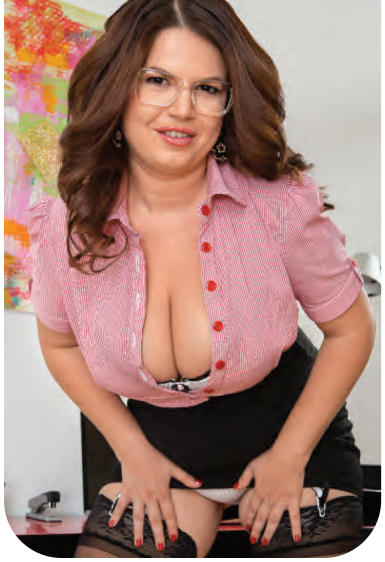

VICKY SOLEIL

"I like to wear short skirts with big *décolletage*," said Vicky, an E-cup Romanian newcomer who's getting naked for the first time in a men's magazine. "I like to show off my breasts. I am very proud of them."

HOT AS BLAZES

Vmag
DEBUT

BARE FACTS

Vicky Soleil

Birthday: September 14, 1981 **Age:** 32
Height: 5′5″ **Weight:** 162 lbs. **Bra:** 38EE
Measurements: 44-32-42
Born and Lives: Romania
Occupation: Model

"My breasts have been growing since I was 11 years old," Vicky said. "I was one of the bustiest girls in my school, and all the guys were staring at me." They're still staring. "In my country, I usually can't find a bra that fits my big tits in a normal store."

"In sex, I'm more submissive," Vicky said. "I like to be a woman. I like anal play. Licking and fingering and sometimes anal sex." Vicky's a spitter, but that's okay. "I spit to have the man's cum all over my tits and face." Her face? "I lick it off," she said. "Or you can just cum on my tits, whatever you want." Is that woman enough for you?

ANGEL DELUCA

UNDERCOVER ANGEL

You might have noticed that Angel looks a little different from how she looked when we first saw her in the July '12 issue. She's changed her hair color from dark brown (with a bit of a Goth look) to reddish-brunette (with a very girl-next-door look). Or maybe you didn't notice because you were busy focusing on Angel squeezing a cock with her G-cup hangers and sucking on Juan's big rod while she spreads her ass cheek. "I didn't have sex on-camera last time, but I thought it over and felt I was ready," Angel said. "I really love the idea of being watched. I'm an exhibitionist."

BARE FACTS

Angel DeLuca

Birthday: July 21, 1987 **Age:** 26
Height: 5′6″ **Weight:** 182 lbs. **Bra:** 34G
Measurements: 42-31-42
Born & Lives: California
Previous Voluptuous Appearance: July ′12
DVDs: *Large Lovin′ 3* (XXX-Rated) and *Ready For Stuffing* (X-Rated). Both available on page nine.

Angel is married…to a woman. And they're both into guys. And sometimes they invite a guy into their bed. "One time we were making out, and I guess we forgot our friends were there. We did everything, and there were about five guys watching us. It was an adrenaline rush."

Vmag
MARCH 2014
Angel De Luca

"I love missionary," Angel said. "It's very sexual and intense, and I feel more pleasure. It's the intimacy between the two and feeling how much you want each other. Being watched while having sex in the missionary position? That's even better!"

Vmag DEBUT

"I started to develop when I was 14, but before then, I was extremely flat-chested and skinny," said 20-year-old Marie, a newcomer from Los Angeles. "By the time I got to eighth grade, I was even bustier than the teacher." And now, Marie is bustier than 99.9% of the women on the face of the Earth. She's a J-cupper and a real attention-getter. "Guys stare a lot," she said. "Sometimes I feel like saying, 'My eyes are up here!' But not this time. I'm here to show them off!"

MARIE LEONE

BANGIN' BODY

BARE FACTS

Marie Leone

Birthday: December 14, 1993
Age: 20 **Height:** 5′2″
Weight: 138 lbs. **Bra:** 34J
Measurements: 44-30-40
Born & Lives: California
Occupation: Mobile mechanic
Video: Her first boy-girl scene is at SCOREVideos.com

Marie's voice is as distinctive as her brickhouse 44-30-40 body. It's an adorable, babydoll voice that makes her sound much more innocent than she is. We asked Marie why she came to our studio, and she said, "I don't know. Stuff." What kind of stuff? "Doing it." Sucking and fucking stuff, and you can see her in action at SCORE Videos.com. But notice how she didn't say "sucking and fucking stuff." Why? "I don't talk dirty because I don't curse. It's funny, right? Look at me doing this and I won't even say the F-word."

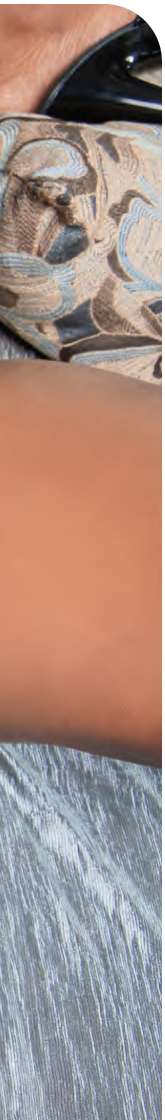

Marie's hobbies are "drawing fairies and cute little things and working on cars." She doesn't play any sports because "the balls always hit me in my boobs." She does have a special skill, though. "Don't laugh, but I can juggle while hopping on one leg, trying to dance or whistle or sing or sometimes all of those at the same time." Why would we laugh? Her wildly jiggling J-cups would be something to remember. Just like Marie.

V SPOT

FRESH OFF THE RACKS!

BY DAVE ROSENBAUM

How to become a V-Girl

Dani Moore

Not too long ago, Dani Moore was living the happy life of a busty small-town girl in Texas. Being in a men's magazine never crossed her mind. But then, a friend told her about *Voluptuous*.

"He said I should apply and I'd be perfect for you," Dani said. " So I did, not thinking that I would get picked."

Turned out that Dani had all the right qualifications: DDD-cup naturals and the willingness to show them. Before long, she was flying from Texas to our studio in Miami, Florida for her first photo shoots ever.

Do you know a girl (or are you a girl) who measures up? Then call our studio today, toll-free in the U.S. and Canada, at 1-877-726-7335. Elsewhere, the number is +01-305-662-5959. Or get all the details by visiting our website, BeASCOREModel.com.

2013 V-mag AWARDS UPDATE

The ballots are pouring in for the 2013 V-mag Awards. Here's a recap of the voting so far.

For Newcomer of the Year, Roxi Red and Rockell are tit-to-tit in a tight battle, but the race is too close to call.

Model of the Year is also very tight with Hitomi, Siri, Micky Bells and Gya Roberts going back and forth for the lead. Micky has pulled into the lead for Plumper of the Year, but Renee Ross, Kristina Milan and Arianna Sinn are close behind.

Only a few votes separate the top six girls for XXX Performer of the Year while Felicia Clover has taken the lead over Karina Hart for Ass of the Year.

We'll announce the winners in the May '14 issue of *V-Mag*, on-sale March 4.

Micky Bells looks ready to celebrate.

WIN LILY MADISON'S SIGNED BRA

We're so excited about Lily Madison's debut in this issue that, for the first time, we're opening up a bra giveaway to both *Voluptuous* and *SCORE* readers. Now, you can win the bra Lily wears in her pictorial beginning on page 20 of this issue. She autographed it for the lucky winner, too!

To enter, write or type on a sheet of paper your name, address, telephone number and email address and the statement, "I am 18 years of age or older and I want to win Lily Madison's bra." Then sign it and mail your entry to: Win Lily Madison's Bra, *Voluptuous* Magazine, 1629 NW 84th Avenue, Miami, Florida 33126." Just one entry per person, postmarked by March 31, 2014. No fax or email entries allowed.

It's a special thing when a girl makes a double-debut in *Voluptuous* and *SCORE*, and Lily is special. Her March '14 *SCORE* debut issue might still be on newsstands, but if it isn't, you can order your copy at eBoobStore.com.

Welcome to the Big Show, Lily!

Lily signs the big prize.

"I was one of the 'Big-Boob Girls' in high school," Cameron said. "I was friends with a group of girls, and half of them had big boobs and half of them didn't. The half that did have big boobs were the BBGs. The other half would say they wished they could share some of ours."

CAMERON SKYE

COWGIRL'S GOT THE BOOBS

Born in Maryland, now living in Las Vegas, Nevada, Cameron is now one of the Big-Boob Girls of *V-mag*, and she's bustier and fuller-figured than the first time we saw her. "Most people I know would be really surprised to see me here," she said. "But that is part of the thrill of coming here. I get to put aside what I do in real life and live a fantasy. It's just different and thrilling. I love hearing what the guys in the magazines and the websites have to say."

BARE FACTS

Cameron Skye

Birthday: May 17, 1980
Age: 33 **Height:** 5′8″
Weight: 168 lbs. **Bra:** 38F
Measurements: 45-34-38
Lives: Las Vegas, Nevada
Previous *V-mag* Appearance: Aug. ′13
Video: Her first XXX boy-girl scene is at Scoreland.com

Cameron is a charming girl-next-door with a friendly, bubbly personality. Every time we saw her in the studio–well, almost every time–she was smiling and laughing. Notice how we said "almost" every time? The other times she was… "Fucking! I know, it's very exciting. The first time I was here, I did a tits-and-tugs scene, which was fun, but then I went home, thought about it with my husband and decided to go all the way." And, so, Cameron can be seen sucking and fucking right now at Scoreland.com and soon in *V-mag*. So stay tuned.

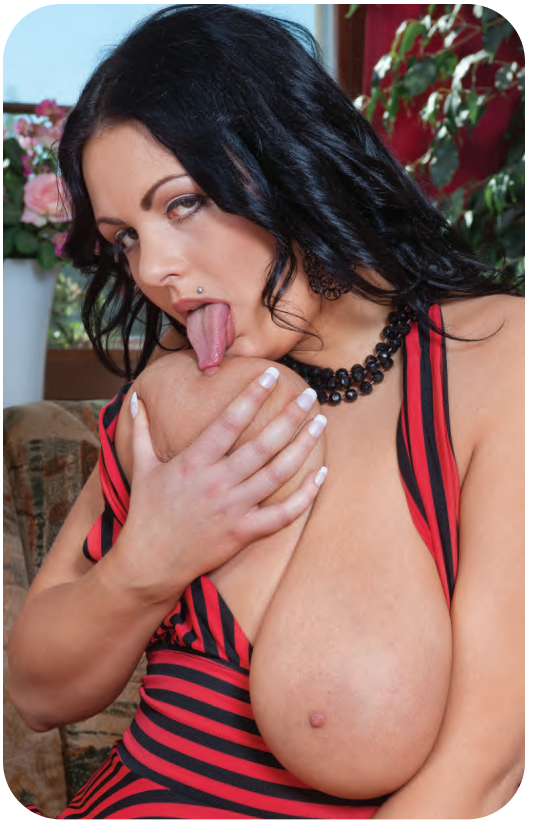

MARILLE

"Czech women are more liberated than Americans," said Marille, who on this page is doing the Marilyn Monroe thing the way Marilyn should have done it. "In America, it's a scandal if a woman shows one nipple on television. In my country, we appreciate the body. It's a beautiful creation."

BOUNCING CZECH

BARE FACTS

Marille

Birthday: July 5, 1983 **Age:** 30
Height: 5′4″ **Weight:** 148 lbs. **Bra:** 34F
Measurements: 42-32-40
Born & Lives: Czech Republic
Previous Appearances: Dec. ′12, Oct. ′11, July ′09, May ′08 **DVDs:** *Sexed & Suckled* & *The Breast of SCORELAND* (XXX-Rated, available on page nine)

Marille has been showing off her beautiful body in *V-mag* since 2008 and has even fucked on-camera, like so many of her country women have been known to do. "I have always loved sex, ever since the first time I had it, and I love having sex on-camera or just showing my body and knowing men are pleasuring themselves while watching me. That gives me pleasure."

EXTEND YOUR PLEASURE WITH MIND-BLOWING ORGASMS!

Helix SYN by Aneros

Extreme, Hands-Free Orgasms (If You Can Handle It)
You've fucked, you've gotten sucked and you're looking for something new, right? Well, say hello to your new little friend. This incredible prostate massager comes with the promise of making you cum in a whole new way. But can you handle it? Exclusively recommended for our horniest, most-adventurous customers whose goal is to cum…HARD. **AN100 $69.95 • S&H: US: $12 Int'l: $15**

Silicone Prostate Massager

Get ready to cum on a whole new level! For the sexually adventuresome couple, this prostate and g-spot massager will raise your pleasure levels to explosive new heights. Ribbed so it stays put and easy to clean. **PD270223 $29.95 • S&H: US: $12 Int'l: $15**

Neon Jelly Stroker

Slip inside this super-soft jack aid and let its virginal tightness and stimulating ridges excite your cock to the point of no return! So much pleasure for so little money! **PD107 $15.99 S&H: US: $10 Int'l: $15**

Fleshlight Vortex

The easiest lay you can imagine, the Fleshlight Vortex is always ready to spread wide. Made from non-toxic, hygienic patented Superskin, it's designed to feel as soft and tender as real pussy. Use it with or without lube. **FL103 $69.95 S&H: US: $12 Int'l:**

Flight by Fleshlight

Now in a more compact size for discretion and one-handed use, this extra-snug device is the ideal travel aid to help you cum hard while you're away from home. **FL105 $59.95 S&H: US: $12 Int'l: $20**

Fuck My Big Fat Titties

Live out your filthiest tit-fucking fantasies. This 12 lb. Fanta Flesh rack can be squeezed, pinched, sucked, fucked and coated in jizz! Includes cleaner & lube. **PD105 $379.95 S&H: $35 US only. No PO boxes.**

Fuck Me Silly Ass

It's the better-than-real ass you've always wanted. Ready to go whenever you are, this 20 lb. Fanta Flesh ass can be fucked 24/7 from the front or behind! Comes with cleaner & lube. **PD102 $349.95 S&H: $35 US only. No PO boxes.**

Extreme Bad Girl Vibrating Ass

Made from Fanta Flesh, this vibrating booty will make you hornier than the hottest, gyrating lapdance you've ever gotten! Comes with cleaner & lube. **PD106 $99.95 S&H: $35 US only.**

Top Gauge Pump

Cum buckets and maximize your cock size at the same time with this professional quality pump. 7" x 2.1". **CE105 $59.95 S&H: $15 US only.**

Mini Head Teazer

Get a blow job anywhere, any time you want, while your cock grows bigger than ever before! This device makes it all possible. 2.27" x 1.5" **PD103 $34.95 S&H: US: $12 Int'l: $15**

ORDER NOW ON PAGE 9

INTERVIEW

Continued from page 28

it's true, and I want to buy some. I always have to sell my used underwear from webcamming, so to see it in a vending machine cracks me up.

V-MAG: How much would you pay for a pair of used panties?

LILY: I don't know. *[Laughs]*

V-MAG: Now, I understand that you have a special talent. Besides having great boobs, of course.

LILY: I can balance things on my head.

V-MAG: Like what?

LILY: Drinks. Plants. Books. *[Laughs]* I've been able to balance things on my head since I was a child. I can balance a book on my head and jiggle my boobs at the same time, too.

V-MAG: That's quite a talent. Balancing a book on your head sounds like something they'd have you do in dance school. Have you ever been a dancer?

LILY: Nope.

V-MAG: A waitress? They have to balance things, too.

LILY: Nope.

V-MAG: Besides being a webcam model, what have you done?

LILY: Before I got into webcamming, I was studying, and I worked as an assistant for a dentist.

V-MAG: Was he a boob hound?

LILY: No.

V-MAG: And what were you going to school for?

LILY: Fashion photography. I want to go into set design and interior design. I'm going to go back to college. I was supposed to go back to college already, but webcam modeling is addictive.

V-MAG: I've heard a lot of girls say that. How come?

LILY: It's great. It's fun. It's exciting.

V-MAG: Did you ever envision yourself doing this?

LILY: No. I was always on the other side of the camera, and I thought, "I'm too short to do modeling." I didn't think I'd ever get any work as a model, and then with the webcam modeling, everyone said I should be in guys magazines.

V-MAG: Would you describe yourself as outgoing or shy?

LILY: In-between.

V-MAG: In what ways are you shy?

LILY: Sometimes I can be uncomfortable around people I don't like, but apart from that, I'm confident.

Continued on page 85

CHERRY BRADY

CHERRY'S BIG-TIT TRICKS

"I can do a lot of fun things with my tits that most women can't do," said Cherry Brady, a *V-mag* legend and all-time favorite who has been keeping us hard since 2002 with her down-to-earth sex appeal and hourglass figure. "My boobs are very pliable even though they're so heavy, so I can do a lot of tricks with them. Wanna see some?" Of course we do, Cherry. So, turn the page, V-men, to see Cherry doing some things you've probably never seen her do before.

Cherry crosses her arms in front of her chest and lets her G-cup naturals flop over her forearms. “Try that, C-cup-pers!” Cherry said, laughing. She stacks one breast on top of the other and licks a nipple. “I can do that because I’m stacked!” Cherry said before taking another lick. She lifts her breasts by the nipples “because it feels good,” then she gives both of them a nice, hard pinch. “That should be a lesson to you guys about how to treat a pair of tits!”

BARE FACTS

Cherry Brady

Birthday: December 25, 1970 **Age:** 43
Height: 5′3″ **Weight:** 150 lbs. **Bra:** 36G
Measurements: 42-30-40
Previous *V-mag* Appearances: Sept. ′12, Holiday ′11, July ′11, Holiday ′10
DVDs: *Greatest Big-Bust DVD Ever, Vol. 3*, *Ripe Racks 2* and *V-Girls Next Door* (X-Rated, order on page nine)

We've seen Cherry sucking and fucking, but there's still nothing like a Cherry Brady Tit Show. "You guys at *V-mag* have given tit men their own little place to come and see what they like," Cherry said. "All other porn, the girls look exactly the same. Not V-Girls." And definitely not Cherry.

80 Pages of BIG Jackable SAVINGS!

Order the SCORE DVD CATALOG for only $5 – Get a $5 CREDIT on your 1st DVD Order!

Packed with XXX Hardcore DVDs

80 Page Catalog

Access the Catalog Flipbook for FREE!

Visit scorevip.com/2

Scan Code for Mobile

When You Order From *SCORE* | Discreet Packaging | Same Day Shipping | 2-3 Day Delivery In the US | Priority Delivery Worldwide

YOUR PRIVACY IS OUR #1 CONCERN

MAIL TO: THE SCORE GROUP, DEPT. C1113M, 1629 NW 84 AVENUE, MIAMI, FL 33126 USA

TOLL-FREE in the US & CAN 1-800-421-0760 www.eboobstore.com

WORLDWIDE +01-305-662-5959 FAX 305-662-5952 EMAIL CSERVICE@SCOREGROUP.COM

❏ **Please send me the SCORE DVDs 2013 Holiday Catalog. I am including $5 US - C$5 - £3 - €4 for Shipping & Handling. (SKU: BC13)**

Your catalog will arrive within 7 to 10 days. You will receive one catalog per season. **Make checks or money orders payable to The SCORE Group.** We accept payment in U.S.$, CAD$, UK£ or €. Florida residents please add 7% sales tax. Credit card orders must provide the exact credit card billing address in addition to the shipping address if the two are different. CVV Security Code is required. Catalog ships in a sturdy double envelope to protect your privacy. By signing your name below, you certify that you are at least 18 years old.

Payment Method: ❏ Check ❏ Money Order ❏ MasterCard/Access/Eurocard ❏ VISA ❏ American Express ❏ Discover/Novus ❏ Maestro ❏ JCB ❏ Diners Club ❏ Union Pay

Name _____ Age _____ Card # _____ Exp. _____

Security code required (last 3 digits above signature): _____ **American Express (4 digits above card #):** _____

Address _____ City _____ Country _____ Zip Code _____

Phone _____ Email _____ **Signature Required** _____

Credit Card Orders Will Not Be Processed Without A Signature And A Security Code

C1113M

INTERVIEW

Continued from page 76

V-MAG: Would you call yourself sexually aggressive. With a guy on a date, for example? Will you let a guy know you like him?

LILY: I'm not afraid to make the first move. I'll hold his hand. Try to kiss him. If I like a guy, I'll let him know it. No sense waiting around.

V-MAG: Let's say we saw you out and about. It's July in London. A nice day What would you be wearing?

LILY: Probably a short summer dress. Low-cut. Tight in the waist. I don't mind showing off my body at all, but I also don't put it all out there. It's already out there enough! *[Laughs]*

V-MAG: What's the funniest reaction you've ever gotten from a guy when he sees you?

LILY: Guys just always shout things about my boobs like, "Hey, big tits!" That's about it. Never anything too imaginative. I think if a guy ever said anything imaginative, he'd probably get my attention. *[Laughs]*

V-MAG: Let's say a guy wants to get to know you. What should he do?

LILY: Well, he probably shouldn't try to put his face in my boobs, which has happened before. Guys have said, "Can I put my face in your boobs?" They shouldn't do that. If you can make me laugh, you have a chance. I like guys with a good sense of humor.

V-MAG: What are your hobbies?

LILY: I really love swimming, and don't make any jokes about whether my breasts float. They do, of course. I like decorating cookies, taking photos and going to music festivals. I like a lot of different things.

V-MAG: Do you think you get noticed more for your hair or for your boobs?

LILY: Boobs. Guys say nice things about my hair, but mostly my boobs.

V-MAG: You know those T-shirts that say, "My eyes are up here"?

LILY: Yes. I need one of them. *[Laughs]* Guys are always talking to my chest.

V-MAG: So, Lily, thousands of guys are going to see you in *Voluptuous*. They're going to fall in love with you. What's your reaction to that?

LILY: It's still a bit crazy at the moment, but it's beginning to sink in. I think it's going to be a lot of fun.

V-MAG: Thanks for being here.

LILY: Thank you for having me.

15422

XL GIRLS .COM

BETTER THAN EVER!

DISCOVER THE

MORE HARDCORE!
MORE UPDATES!
MORE GIRLS!

- NEW Loyalty Program. Earn an additional free site each month you're a member.
- NEW high-res photos and HD video using the latest technology.
- NEW non-recurring, month-to-month billing option. Never worry about rebilling dates!

Nikki Smith

EXCLUSIVE!

RENEE ROSS:
A JACKUMENTARY

NOW AT
XLGIRLS.COM

NEW XLGIRLS.COM

- Download videos or watch in high-speed HD streaming.
- Mobile and PC access

Sofia Rose

MORE TITS AND ASS THAN EVER!

SUBSCRIBE NOW & you get...
TWO sites for the price of one!

NO CREDIT CARD? NO PROBLEM!
Visit XLGirls.com to pay by cash, check or money order

NIKKI SMITH

"Are you a bad girl?" Nikki's stud asks her, but she can only nod and say, "Mmmm-hmmm." "Are you a really bad girl?" "Mmmm-hmmm." But just how bad? The ball gag comes off, and then we really find out.

SUBMIT TO PLEASURE

"I love bondage," Nikki said. "I love to be tied up. I'm very assertive when it comes to going after what I want, but once I get it, I want my man to have his way with me. I love when a man controls me in the bedroom." Being controlled means having her face fucked and gagging on cock while forcing her head down deeper. It means getting on all fours and getting rammed from behind. Yes, Nikki's a girl-next-door. But we never said she was a good-girl-next-door.

BARE FACTS

Nikki Smith

Birthday: May 10, 1989
Age: 24 **Height:** 5′4″
Weight: 184 lbs. **Bra:** 38H
Measurements: 45-34-40
Previous *V-mag* Appearances: April ′13 (XXX), March ′13
DVDs: *Large Lovin′ 3* & *The Breast of XL Girls 2* (XXX-Rated. Order on page nine)

"When it comes to dating, I'm a little old fashioned," Nikki said. "I don't usually kiss on a first date. I definitely don't have sex on a first date. I only choose to have intimate sex with a partner if I feel the relationship is going to last a little while. Not everyone who takes me out is gonna get laid. I just like to have fun. But if our relationship does progress to the bedroom…well, I learned about sex from watching porn. Does that tell you anything?"

Vmag DVDs™

ORDER NOW ON PAGE 9. OR CALL, TOLL-FREE IN THE U.S. & CANADA, 1-800-421-0760. ELSEWHERE, CALL +01-305-662-5959.

ORDER NOW FROM YOUR PHONE!

SCAN THIS QR CODE TO PLACE YOUR ORDER INSTANTLY VIA YOUR MOBILE PHONE!

THICK CHICKS ON DICKS ANAL EDITION

Jazlyn Summers

Sashaa Juggs

Lisa Canon

Julia Juggs

This raunchy two-disc set features eight of your favorite plush plumpers getting their pussies filled and their asses drilled! Stars plumper legend Lisa Canon taking a sticky, anal creampie. Jazlyn Summers has soft curves and an ass that begs to be stretched. Skye Sinn is a naughty hottie who loves having man-juice all over her plump body. Also stars first-timer Bri Love and more. Shot by plumper lovers just like you. 174 MIN.

RATED XXX

$39.95 PLUS S&H

COCOA NUT BUSTERS

They've got plush, giant mocha tits that jiggle and round asses that bounce when you're nailing them from the back. Now, you get 15 scenes featuring stacked *Cocoa Nut Busters* like **Kristina Milan**, **Vanessa Del Mar**, **Mianna Thomas**, **Maserati**, **Camille Morgan**, **Delotta Brown**, **Carmen Hayes** and eight other busty mocha madams in XXX action! They'll bust your nut!

310 MINUTES

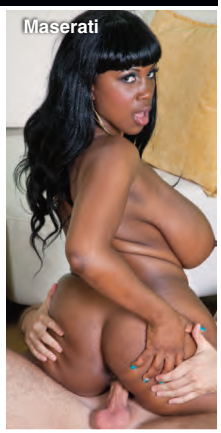
Maserati

RATED XXX

$39.95 PLUS S&H

COCOA NUT BUSTERS 2

Sadie Blooms

These 12 cocoa nut busters are built for hard fucking, and that's just what they do in hot XXX action that ends up with them coated in hot jizz! **Kristina Milan** and her lactating jugs! Newcomers **Melissa Reed** and **Sadie Blooms**, plus **Maserati, Natasha Dulce** and **Kristi Maxx** drain dicks, and **Stacey Monroe** gets ass-fucked!

280 MINUTES

RATED XXX

$39.95 PLUS S&H

ORDER NOW BY TURNING TO PAGE 9 OR ONLINE AT *eBoobStore.com*!

TITS ON TOP 2

Eighteen of our hottest naturally stacked babes fucking and sucking to their hearts' desire. They love cock and know what to do with it. Featuring **Siri, Terry Nova, Lana Ivans, Jazmine, Destiny Rose, Felicia Clover, Desiree, Maggie Green, Sirale, Sabina Leigh** and many more. These chicks will leave yoru cock stiff and your balls drained. The XXX DVD of the year!

402 MINUTES

RATED XXX

$39.95 PLUS S&H

STACKED & STICKY

Twelve naturally stacked girls-next-door, almost all of them not on DVD anywhere else, suck and fuck and offer up their big racks for cum. Features 2012 Newcomer of the Year **Siri, Maggie Green, Beverly Paige, Destiny Rose, Jazmine, Kitana Flores, Reina Lee, Felicia Clover, Jolie Rain** and many more.

260 MINUTES

RATED XXX

$39.95 PLUS S&H

ON LOCATION PUERTO VALLARTA

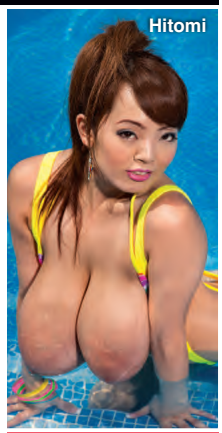

Cum along on our bustiest on-location vacation ever as all-natural J-cuppers **Hitomi**, **Micky Bells** and **Leanne Crow** join H-cup bra-buster **Jenna Valentine** and bustier-than-ever **Natalie Fiore** for a week of fun, tit sex and behind-the-scenes (and behind-the-bedroom doors) action on Mexico's stunning Pacific Coast. All the action is shot up-close-and-personal! A busty get-away for your cock!

130 MINUTES

RATED X

$39.95 PLUS S&H

CHUBBY 'N' FUCKED

Chubby girls have more padding for the pushin'. They've got bigger tits and bigger asses that will get an even bigger load from your dick. Superstar plumpers **Bunny de la Cruz**, **Kitty Lee**, **Dixie Devereaux**, **Lexi Summers**, **Cassidi Jai** and **Laurella** get fucked hard and then get coated in hot, sticky cum!

154 MINUTES

RATED XXX

$39.95 PLUS S&H

ALL STACKED, ALL NATURAL 2

We thought she had retired forever…until **Diane Poppos**, the greatest big-boobed housewife of all-time, returned sexier and raunchier than ever. Plus, V-mag legend and everybody's favorite redhead, **Cherry Brady**, also stars in this hot DVD! Also starring **Michelle May**, **Aileen Ghettman**, **Anna Carlene** and more! You won't find these ladies doing this tit-play and pussy-plugging anywhere else.

255 MINUTES

RATED X

$39.95 PLUS S&H

MONTEGO BABES

When super-stacked **Terri Jane**, **Gya Roberts** and **Micky Bells** go on vacation to a tropical paradise, tits bust out all over! Come to Montego Bay for the wettest, oiliest big-boob party ever. The girls bust out of skimpy bikinis and turn their super soakers on each other. Plus, spend some time with them in the pool, too!

120 MINUTES

RATED X

$39.95 PLUS S&H

MAMMARY MAMBO

It's **Arianna Sinn** and **Miosotis** hotter than you've ever seen them before! Watch as this busty Romanian stunner and mega-boobed Dominican mama go tit-to-tit in a raunchy, pussy-licking lezzie fest! Then the ladies get down in a three-way and some sizzling hard-core action on their own, too! The tit power, the tropical heat…things get extra-hot when you do the *Mammary Mambo*!

74 MINUTES

RATED XXX

$39.95 PLUS S&H

VOLUPTUOUS XTRA 14

10 curvy girls get fucked hard in XXX action! Busty newcomer **Siri** gets her pussy speared and takes a mouth-load of cum! Plus, **Sabina Leigh** tackles two cocks at a time and gets a double facial and **Goldie Ray** gets an anal creampie as a welcome present! This is no-holes-barred big-bust sex from *Voluptuous*!

224 MINUTES

RATED XXX

$39.95 PLUS S&H

THE BREAST OF XL GIRLS 2

This four-disc set is a must-have for any big-boob lover! Featuring 24 hardcore scenes that have never been seen on DVD! That's more than four hours of big girls with enormous tits in all the XXX action! Features **Haydee** in anal action, **Marilyn Mayson, Molly Howard, Danica Danali, Zeta Verrone, Adrianna Avalon** and **Sonja Haze** get sloppy and messy creampies.

520 MINUTES

RATED XXX

$49.95 PLUS S&H

DVDs SHIP THE SAME

RIPE RACKS 2

Featuring 12 of V-mag's bustiest vixens in intimate, sexy scenes. You get two DVDs full of your favorite ladies stripping, fondling their massive jugs, pulling their nipples, sucking and squeezing their tatas, spreading their pussies, masturbating, talking dirty and cumming wildly. Starring **Joana, Leanne Crow, Roxi Red, Felicia Clover, Elaina Gregory, Nikki Smith, Sophie Mae, Rockell** and more!

180 MINUTES

RATED X

$39.95 PLUS S&H

FUCKIN' NATURALS

Twelve girls with big fuckin' natural tits fuck hard...so hard that their huge knockers bounce all over the place when they're sucking dick or bouncing up and down on a cock. Features big-assed **Siri,** dirty-talking **Goldie Ray,** girl-next-door **Krystal Swift** and voluptuous **Reina Lee** in nut-busting action.

283 MINUTES

RATED XXX

$39.95 PLUS S&H

ALL THE WAY RENEE

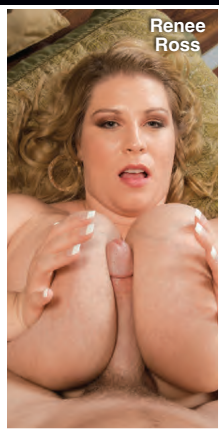

Why is your Model of the Year **Renee Ross** fucking three guys in one movie? Because she's a big girl with big tits who has a big appetite for sex. She wraps her huge J-cups around hard cocks and milks them all! Plus, she shows a flat-chested chick why big tits are better...and why she eats pussy better, too! Loaded with jack talk, plus behind-the-scenes bonuses.

208 MINUTES

RATED XXX

$39.95 PLUS S&H

SEX IN THE TITTIES

This is a tale about six stacked hotties who are always horny and looking for hard dick. **Renee Ross** gets wild in a six-way lezzie orgy with her breast friends. It's full of big tits and pussy licking! Starring **Selena Castro**, **Haydee Rodriguez**, **Hillary Hooterz**, **Scarlett Rouge** and **Camelia Davis**.

120 MINUTES

RATED XXX

$39.95 PLUS S&H

ON LOCATION GRAND BAHAMA

We took **Arianna Sinn**, **Jenna Valentine, Taylor Steele** and **Karla James** on an excursion to Grand Bahama Island where they were joined by sexy European natural **Natalie Fiore.** These ladies spent their big-boob vacation in the sun and sand in tiny bikinis and we filmed every second. The big-tit action never stops as these V-Girls get wild. Their naked tits make this DVD a holiday of huge hooters.

98 MINUTES

RATED X

$39.95 PLUS S&H

VOLUPTUOUS XTRA 13

Six V-mag vixens siphon as much spooge as they can! **Renee Ross** takes a load on her rack. **Analee Sands** shows off her bellydancing skills. **Vanessa Del Mar** gets her caramel tits coated. **Sadie Berry** gets fucked hard and plumper **Charlie Cooper** takes a hard pounding! Plus, **Anna Kay**, works a hard bone like a pro!

119 MINUTES

RATED XXX

$39.95 PLUS S&H

BUSTY ARIANNA

You asked for it, you dreamed about it and now it's happening! G-cup **Arianna Sinn**, one of our greatest naturals ever, goes all the way on-camera, not once but twice in her first hardcore scenes. Arianna sucks, wraps her jugs around a rod, tit-fucks and has her shaved pussy fucked deep by two lucky studs, too! She loves to take loads of cum all over her big tits.

80 MINUTES

RATED XXX

$39.95 PLUS S&H

BUSTY RIDING ACADEMY

Six naturals go to the *Busty Riding Academy* to learn how to ride horses, but they end up learning how to ride cocks, instead! **Christy Marks** and **Terry Nova** have a four-way, **Jasmine Black** gets DP'd, **Kristy Klenot** and **Melissa Mandlikova** have a tits-and-tugs three-way and **Karina Hart** takes a hot load of cum between her tits.

152 MINUTES

RATED XXX

$39.95 PLUS S&H

TITS & TUGS 9

In the ninth edition of the world's greatest tit-fuck/tug-job DVDs, we bring you two naturals whose giant, natural racks make huge cocks disappear: K-cup **Roxi Red** and **Anjii Ross**, both finalists for *V-mag* Newcomer of the Year. Their milky tits overwhelm any bra they can find. Plus, V-Mag newcomer **Nikki Smith,** MILF **Tahnee Taylor** and **Alexis Silver.** Seventeen girls in all! 250 MINUTES

RATED XXX

$39.95 PLUS S&H

DAY AS ORDER IS RECEIVED!

MY TITS, MY STORY

One of the most-famous plumpers of all time, **Samantha 38G** has been titillating boob lovers for over a decade! Now, follow this Texan TITan's career in 11 scenes from her first solo set to her latest XXX scene where she gives up her tight asshole! See her hot threeway with **Renee Ross** and getting speared by Shane Diesel's 11-inch monster cock, too!

220 MINUTES

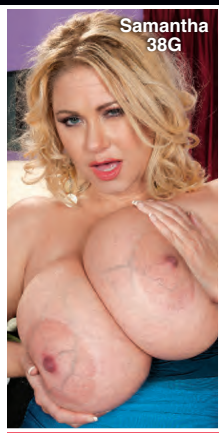

RATED XXX

$39.95 PLUS S&H

THICK CHICKS ON BLACK DICKS

These porcelain plumpers ride the black rail! **Cassie Blanca** smothers a big, black dick with her tits. **Bailey Santanna** gets fucked in the ass by a choco cock. **Sienna Hills**, **Lisa Canon** and **Charlie Cooper** show off their XXX skills. And dirty-talking **Julia Juggs** gets fucked right on the stairs.

120 MINUTES

RATED XXX

$29.95 PLUS S&H

V-GIRLS NEXT DOOR

They have soft, ripe, naturals and they're hornier than ever. Cum along with V-mag's dirtiest dozen as they diddle their clits and plug their pussies. It's just you and your favorite V-girls. Stars **Jenna Valentine, Michelle Bond, Roxanne Miller, Elaina Gregory, Terri Jane, Natalie Fiore, Cherry Brady, Leanne Crow, Micky Bells, Michelle May, Janne Hollan** & **Sophie Mae**. 209 MIN.

RATED X

$39.95 PLUS S&H

CHESTY PREGGOS 2

Everything is bigger in this flick: bigger tits, bigger sexual appetites and bigger orgasms! Starring mommies-to-be **April McKenzie**, **Sunshine** and **Stefani** in raunchy XXX! Plus, a very pregnant **Kali West** tugs cock with her knockers, and V-mag legend **Lorna Morgan** puts on a striptease for you!

101 MINUTES

RATED XXX

$39.95 PLUS S&H

PREGGOS & MILKERS

There's nothing like a sexy mother or mother-to-be. This two-disc, special features seven of your favorite busty preggers fucking, playing and lactating. Features longtime favorites **Kali West, Lorna Morgan** and **Kristina Milan**, whose swollen J-cup breasts lactate. **Shyla Shy** stars on the second disc and fucks at seven month and eight-and-a-half months and lactates post-pregnancy. 283 MINUTES

RATED XXX

$39.95 PLUS S&H

LARGE LOVIN' 3

These ladies have more tits for tugging and curves that will keep your nuts busting. Features 13 busty ladies ready to fulfill your hardcore plumper dreams. Julia Juggs, Jasmine Jones and Skye Sinn get their asses plugged in anal scenes while Marilyn Mayson and Molly Howard share a black cock. Also features cock-hungry fresh faces like Sofia Rose, Kendra Lee Ryan, Nikki Smith and Beti Phellasio. Two-disc set. 258 MINUTES

RATED XXX

$39.95 PLUS S&H

ALL REAL! FROM F- TO J-CUPS!

JESSICA 36F
CAMERON 38F
ANGEL 34G

NIKKI 38H
ANYA 34F
MARILLE 34F

Cherry Brady's TRICKS WITH G-CUP TITS

THE SCORE GROUP®

#1 IN NATURALS